

MAP IDENTIFICATION SHEET
For reference see map files



2008034653 8 PGS

RECEPTION #:

DATE:

TIME:

FEE:

OFFICIAL RECORDS
DOUGLAS COUNTY CO
JACK ARROWSMITH
CLERK & RECORDER
RECORDING FEE: \$71.00
8 PGS

2008034653
05/15/2008 10:21 AM

GRANTOR:
(Surveyor + owner)

GRANTEE:
(name of map)

INCORPORATION MAP
THE CITY OF CASTLE PINES NORTH

LEGAL:
(section-township-range)

32-6-67

INCORPORATION MAP THE CITY OF CASTLE PINES NORTH

AN EXHIBIT OF PORTIONS OF CASTLE PINES NORTH
PORTIONS OF SECTIONS 32, 33 & 34, TOWNSHIP 6 SOUTH, RANGE 67 WEST OF THE SIXTH PRINCIPAL MERIDIAN
AND PORTIONS OF SECTIONS 3, 4, 5, 8, 9 & 10, TOWNSHIP 7 SOUTH, RANGE 67 WEST OF THE SIXTH PRINCIPAL MERIDIAN
COUNTY OF DOUGLAS, STATE OF COLORADO.

DATE: 11/30/2006 TIME: 2:08 PM DRAWING NAME: ET-PAPER_LEGAL
PATH: N:\DVB0236\Cadd\Survey\Exhibits
SERVER: DIVSI
DESIGNER: BJO
PROJ. MGR: RJC

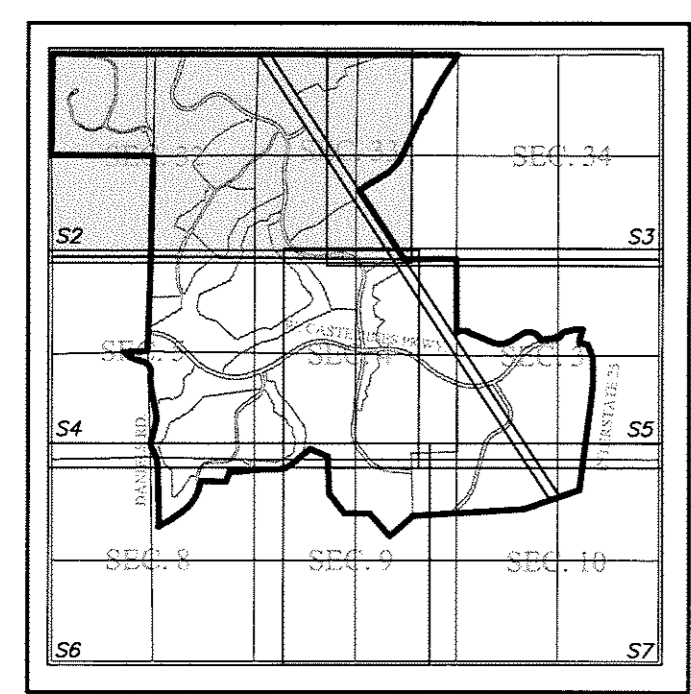
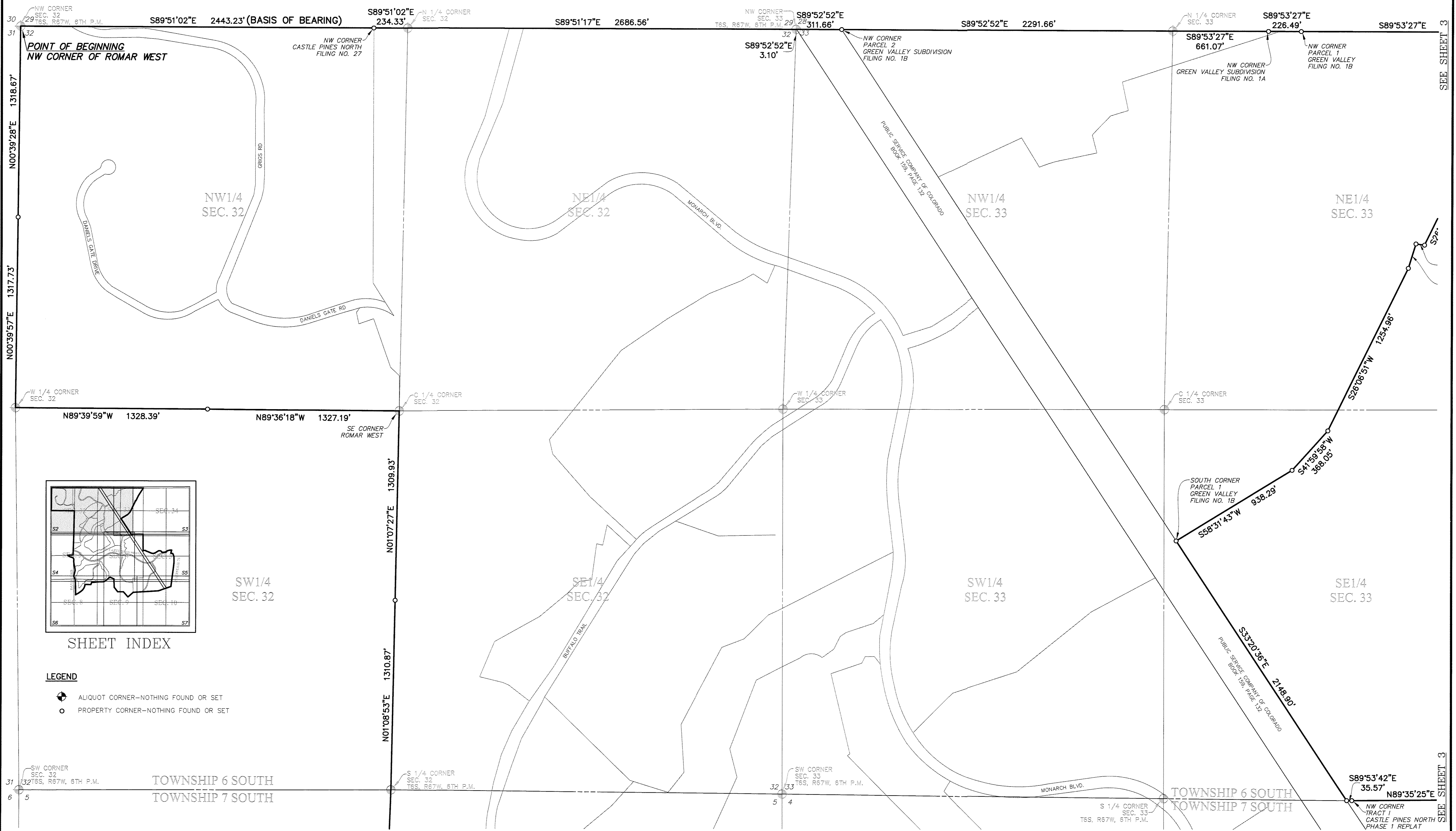

SHEET INDEX

- LEGEND**
- ⊕ ALIQUOT CORNER—NOTHING FOUND OR SET
 - PROPERTY CORNER—NOTHING FOUND OR SET

SEE SHEET 4

SEE SHEET 4

SEE SHEET 3

SEE SHEET 3

NOLTE BEYOND ENGINEERING <small>800 SOUTH CHESTER STREET, SUITE 206, CENTENNIAL, CO. 80112 303.225.6400 TEL. 303.225.9000 FAX WWW.NOLTE.COM</small>	APPLICANT	DATE: 11/30/06	
		JOB NUMBER: DVB0236	SHEET 2 OF 7

INCORPORATION MAP THE CITY OF CASTLE PINES NORTH

AN EXHIBIT OF PORTIONS OF CASTLE PINES NORTH
PORTIONS OF SECTIONS 32, 33 & 34, TOWNSHIP 6 SOUTH, RANGE 67 WEST OF THE SIXTH PRINCIPAL MERIDIAN
AND PORTIONS OF SECTIONS 3, 4, 5, 8, 9 & 10, TOWNSHIP 7 SOUTH, RANGE 67 WEST OF THE SIXTH PRINCIPAL MERIDIAN
COUNTY OF DOUGLAS, STATE OF COLORADO.

DATE: 11/30/2006 TIME: 2:08 PM DRAWING NAME: ET-PAPER_LEGAL
PATH: N:\DVB0236\Cadd\Survey\Exhibits
SERVER: DVS1
DESIGNER: BJO
PROJ. MGR: RJG

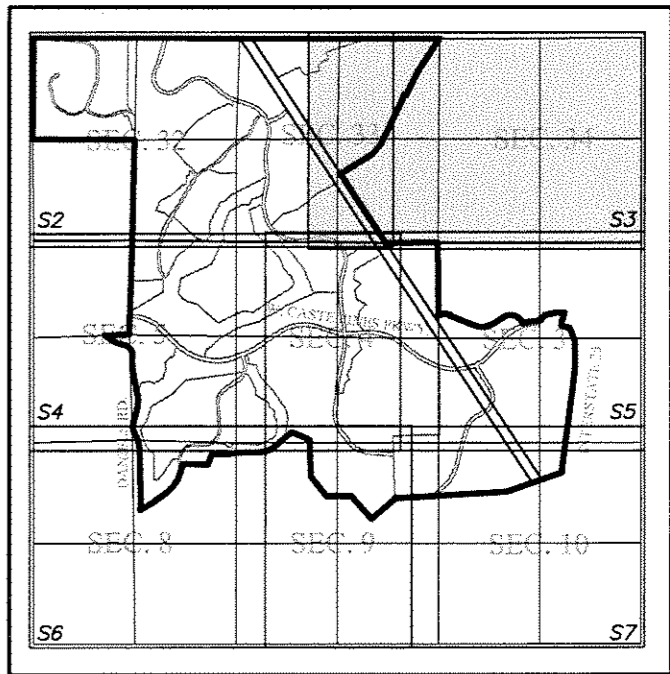
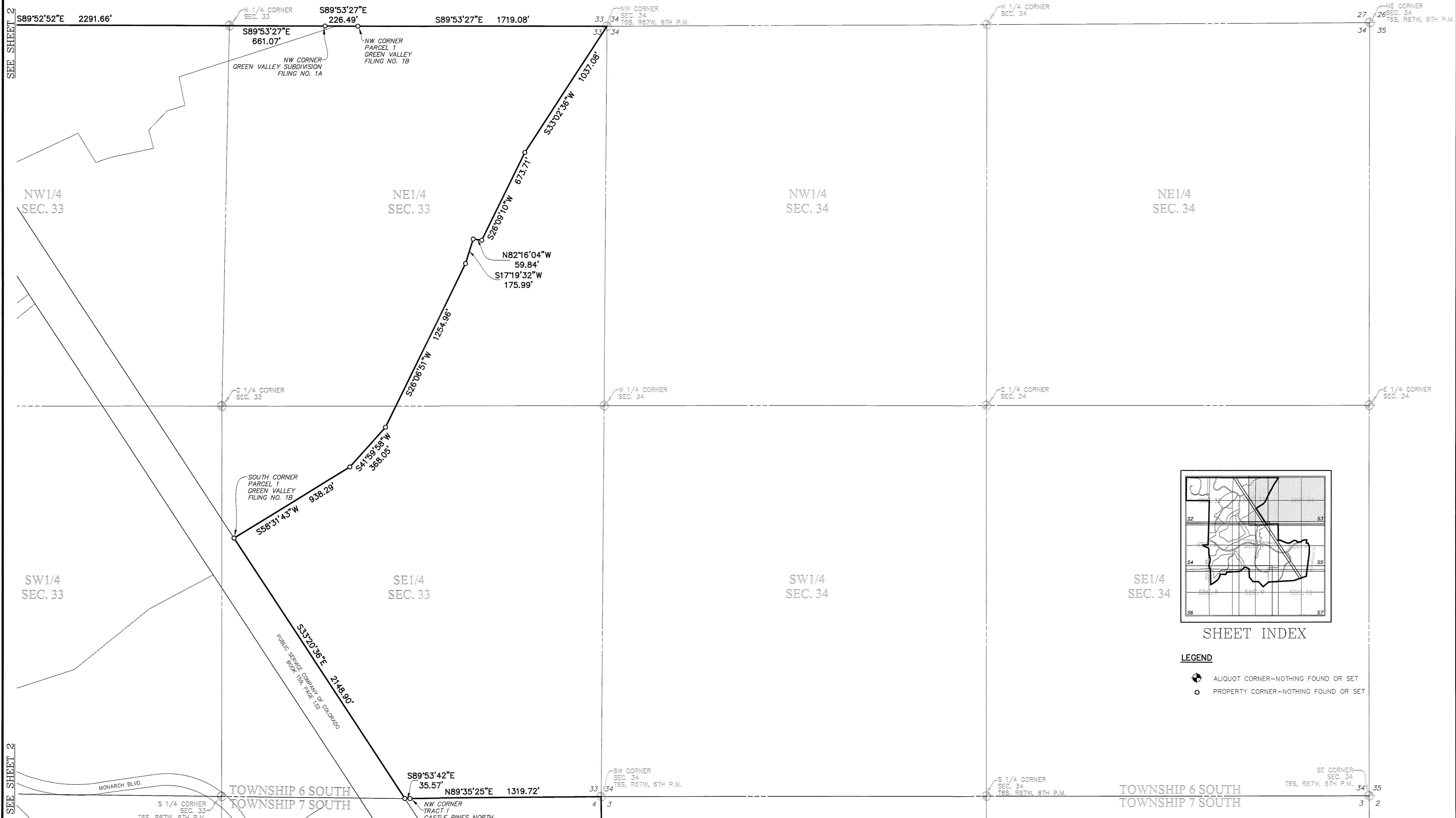

- LEGEND**
- ⊕ ALIQUOT CORNER—NOTHING FOUND OR SET
 - PROPERTY CORNER—NOTHING FOUND OR SET

SEE SHEET 2

SEE SHEET 5

SEE SHEET 5

NOLTE <small>BEYOND ENGINEERING</small> 8000 SOUTH CHESTER STREET, SUITE 200, CENTENNIAL, CO. 80112 303.220.6400 TEL. 303.220.9000 FAX. WWW.NOLTE.COM	APPLICANT	DATE:	11/30/06
		JOB NUMBER:	DVB0236
	SHEET 3 OF 7		

INCORPORATION MAP THE CITY OF CASTLE PINES NORTH

AN EXHIBIT OF PORTIONS OF CASTLE PINES NORTH
PORTIONS OF SECTIONS 32, 33 & 34, TOWNSHIP 6 SOUTH, RANGE 67 WEST OF THE SIXTH PRINCIPAL MERIDIAN
AND PORTIONS OF SECTIONS 3, 4, 5, 8, 9 & 10, TOWNSHIP 7 SOUTH, RANGE 67 WEST OF THE SIXTH PRINCIPAL MERIDIAN
COUNTY OF DOUGLAS, STATE OF COLORADO.

DATE: 11/30/2006 TIME: 2:08 P.M. DRAWING NAME: ET-PAPER_LEGAL
PATH: N:\DVB0236\Cadd\Survey\Exhibits
SERVER: DVS1
DESIGNER: BJO
PROJ. MGR: RJG

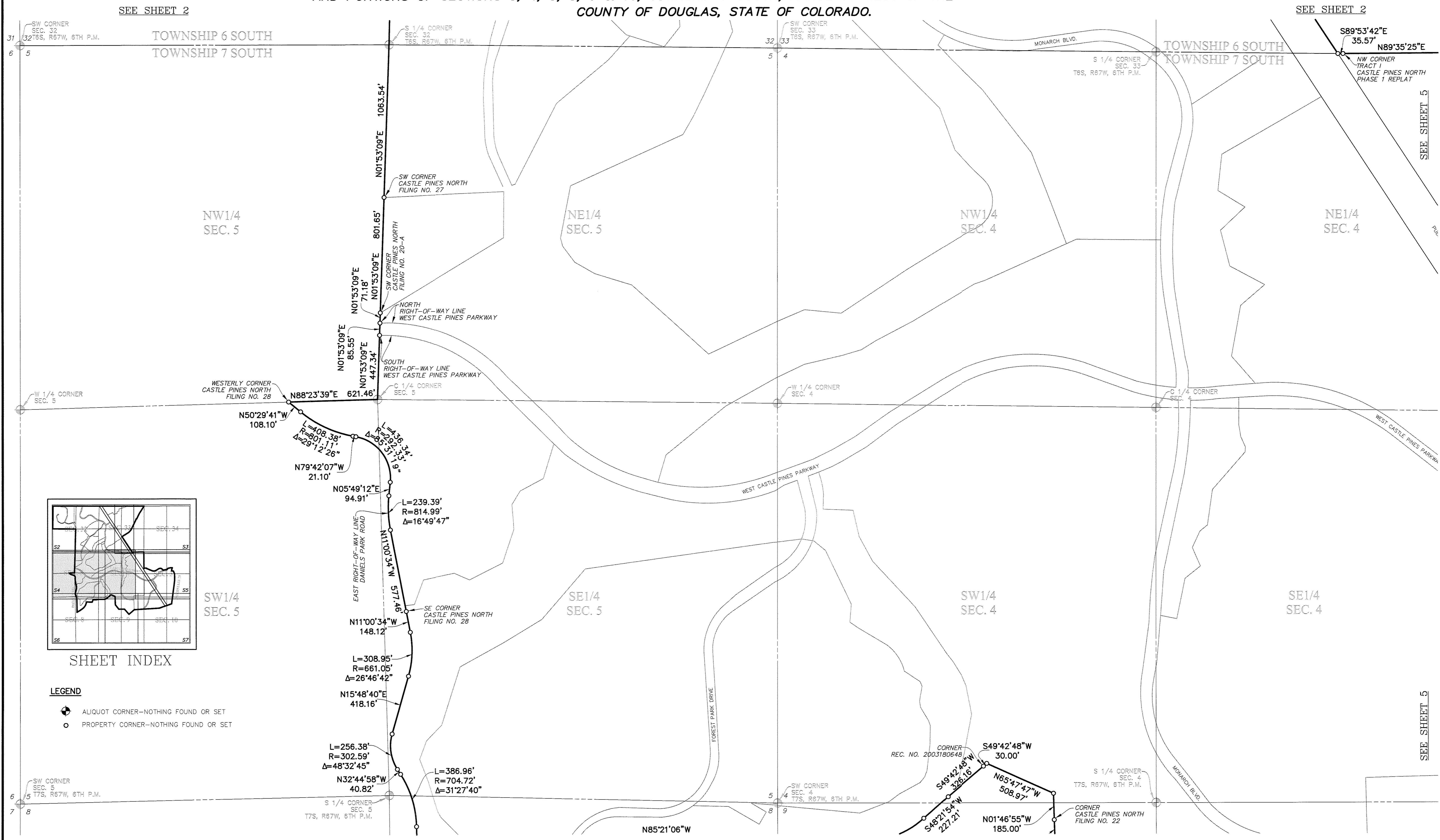

SEE SHEET 2

SEE SHEET 2

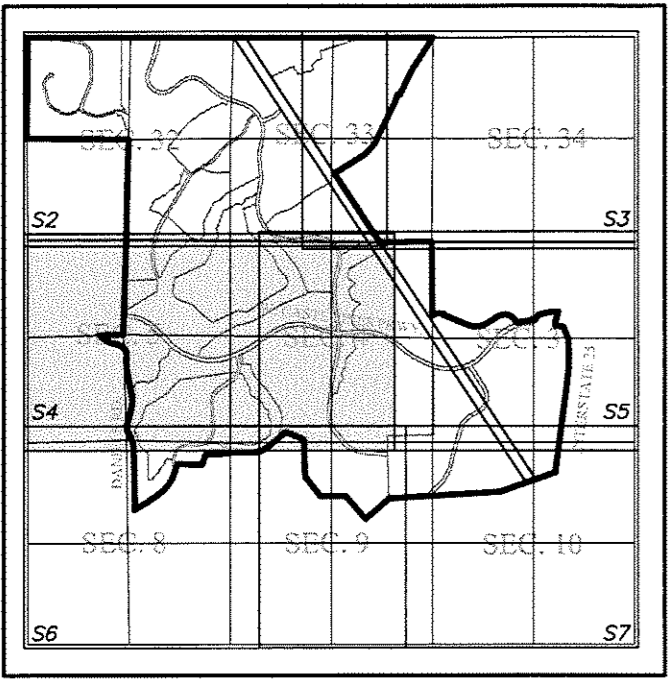

SHEET INDEX

LEGEND

- ⊕ ALIQUOT CORNER—NOTHING FOUND OR SET
- PROPERTY CORNER—NOTHING FOUND OR SET

SW CORNER SEC. 5 T7S, R67W, 6TH P.M.

S 1/4 CORNER SEC. 5 T7S, R67W, 6TH P.M.

SW CORNER SEC. 4 T7S, R67W, 6TH P.M.

S 1/4 CORNER SEC. 4 T7S, R67W, 6TH P.M.

CORNER CASTLE PINES NORTH FILING NO. 22

SEE SHEET 6

SEE SHEET 6

SEE SHEET 5

SEE SHEET 5

NOLTE BEYOND ENGINEERING <small>8000 SOUTH CHESTER STREET, SUITE 200, CENTENNIAL, CO. 80112 303.333.4400 TEL. 303.333.9663 FAX WWW.NOLTE.COM</small>	APPLICANT	DATE:	11/30/06
		JOB NUMBER:	DVB0236
	SHEET 4 OF 7		

INCORPORATION MAP THE CITY OF CASTLE PINES NORTH

AN EXHIBIT OF PORTIONS OF CASTLE PINES NORTH
PORTIONS OF SECTIONS 32, 33 & 34, TOWNSHIP 6 SOUTH, RANGE 67 WEST OF THE SIXTH PRINCIPAL MERIDIAN
AND PORTIONS OF SECTIONS 3, 4, 5, 8, 9 & 10, TOWNSHIP 7 SOUTH, RANGE 67 WEST OF THE SIXTH PRINCIPAL MERIDIAN
COUNTY OF DOUGLAS, STATE OF COLORADO.

DATE: 11/30/2006 TIME: 2:09 PM DRAWING NAME: ET-PAPER_LEGAL
PATH: N:\DVB0236\Cadd\Survey\Exhibits
SERVER: DVS1
DESIGNER: BJO
PROJ. MGR: RJG

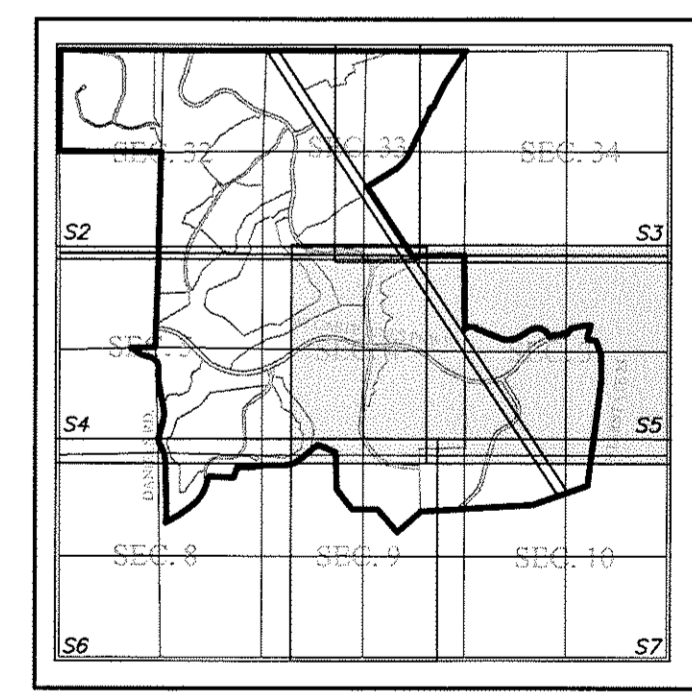
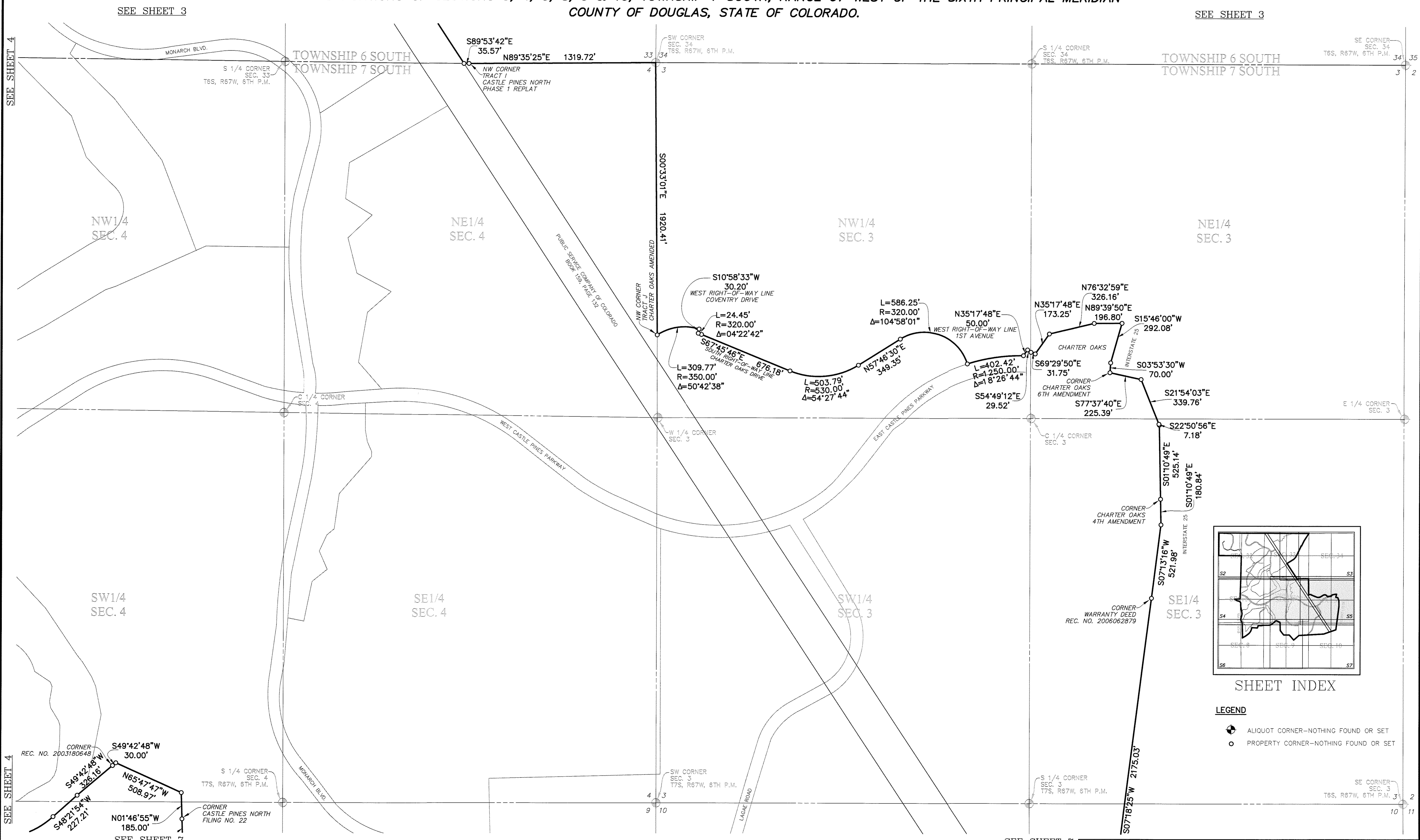

SHEET INDEX

- LEGEND**
- ◈ ALIQUOT CORNER—NOTHING FOUND OR SET
 - PROPERTY CORNER—NOTHING FOUND OR SET

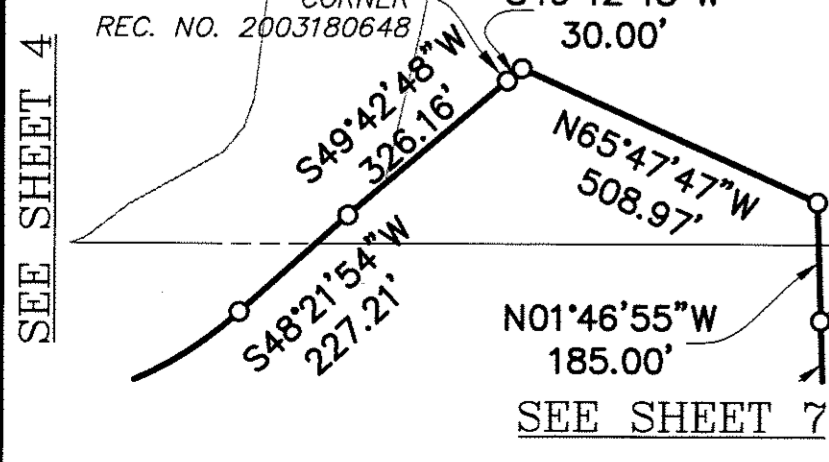

SEE SHEET 7

SEE SHEET 7

NOLTE <small>BEYOND ENGINEERING</small> <small>8030 SOUTH CHARTER STREET, SUITE 200, CENTENNIAL, CO. 80112 303.220.6400 TEL. 303.220.9551 FAX</small>	APPLICANT	DATE:	11/30/06
	JOB NUMBER:	DVB0236	SHEET 5 OF 7

INCORPORATION MAP THE CITY OF CASTLE PINES NORTH

AN EXHIBIT OF PORTIONS OF CASTLE PINES NORTH
PORTIONS OF SECTIONS 32, 33 & 34, TOWNSHIP 6 SOUTH, RANGE 67 WEST OF THE SIXTH PRINCIPAL MERIDIAN
AND PORTIONS OF SECTIONS 3, 4, 5, 8, 9 & 10, TOWNSHIP 7 SOUTH, RANGE 67 WEST OF THE SIXTH PRINCIPAL MERIDIAN
COUNTY OF DOUGLAS, STATE OF COLORADO.

DATE: 11/30/2006 TIME: 2:09 PM DRAWING NAME: ET-PAPER_LEGAL
PATH: N:\DV80236\Cadd\Survey\Exhibits
SERVER: DVST DESIGNER: BUJ PROJ. MGR: RJG

SEE SHEET 4

SEE SHEET 4

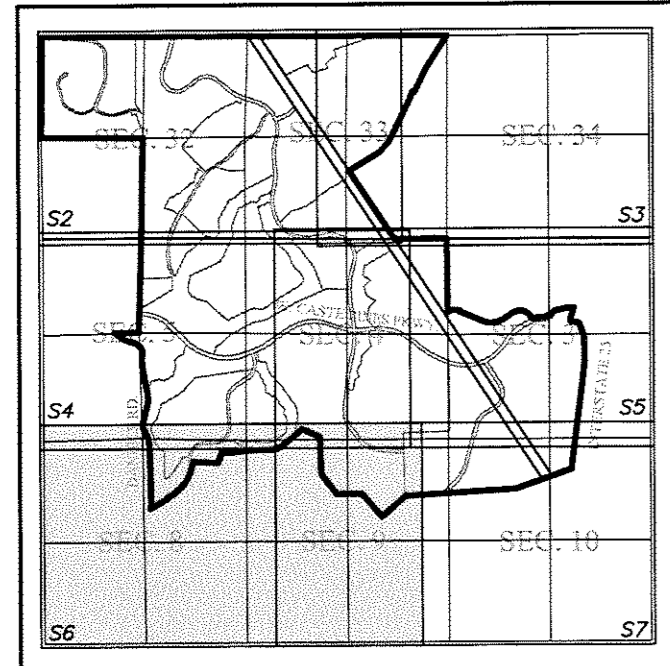
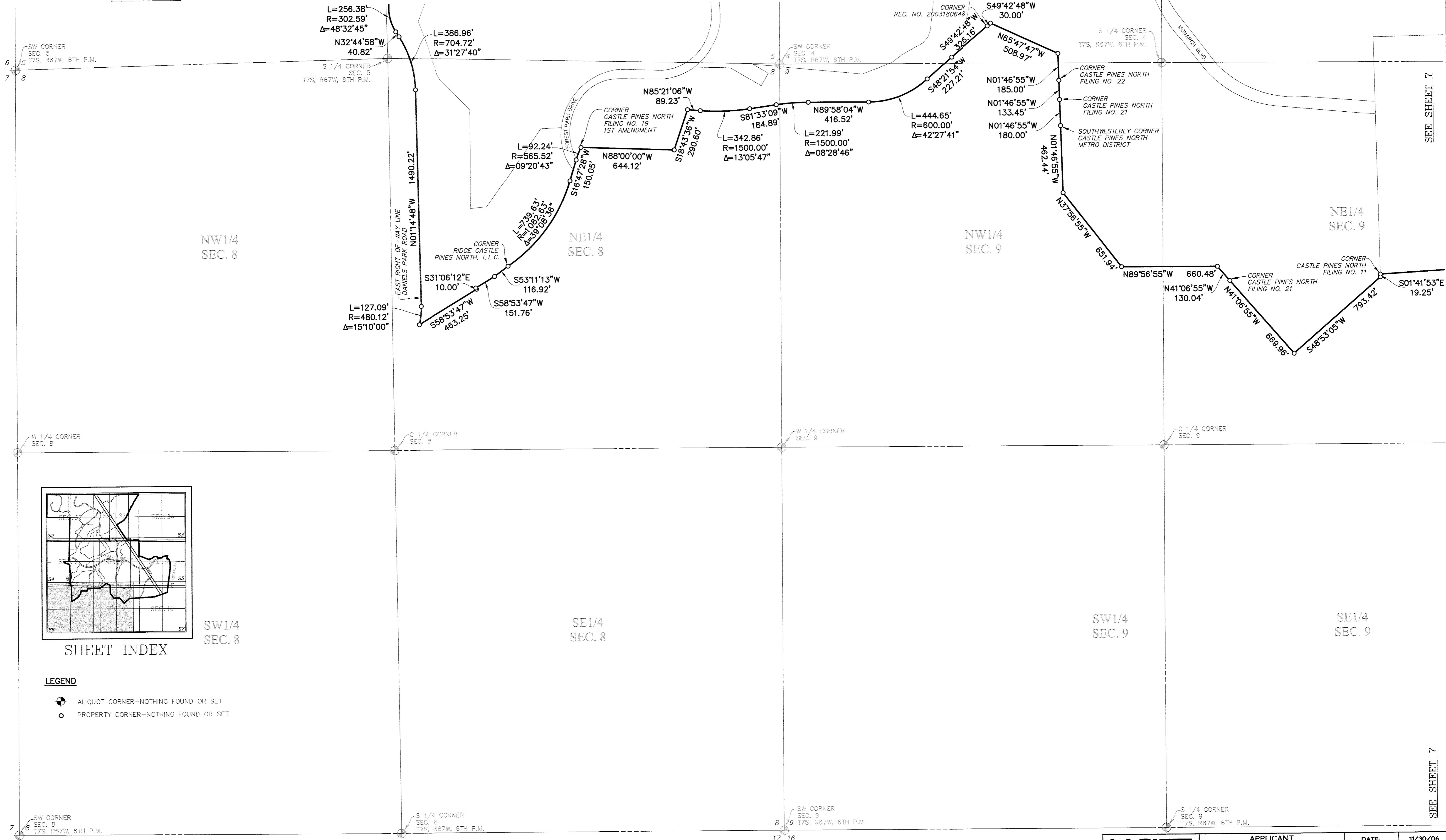

SHEET INDEX

LEGEND

- ⊕ ALIQUOT CORNER—NOTHING FOUND OR SET
- PROPERTY CORNER—NOTHING FOUND OR SET

SW1/4
SEC. 8

SE1/4
SEC. 8

SW1/4
SEC. 9

SE1/4
SEC. 9

SW CORNER
SEC. 8
T7S, R67W, 6TH P.M.

S 1/4 CORNER
SEC. 8
T7S, R67W, 6TH P.M.

SW CORNER
SEC. 9
T7S, R67W, 6TH P.M.

S 1/4 CORNER
SEC. 9
T7S, R67W, 6TH P.M.

NOLTE
BEYOND ENGINEERING
8000 50TH CHESTER STREET, SUITE 200, CENTENNIAL, CO. 80112
303.293.4400 TEL. 303.293.9000 FAX. WWW.NOLTE.COM

APPLICANT

DATE: 11/30/06

JOB NUMBER: DV80236

SHEET 6 OF 7

SEE SHEET 7

XREFS: EXMA

INCORPORATION MAP THE CITY OF CASTLE PINES NORTH

AN EXHIBIT OF PORTIONS OF CASTLE PINES NORTH
PORTIONS OF SECTIONS 32, 33 & 34, TOWNSHIP 6 SOUTH, RANGE 67 WEST OF THE SIXTH PRINCIPAL MERIDIAN
AND PORTIONS OF SECTIONS 3, 4, 5, 8, 9 & 10, TOWNSHIP 7 SOUTH, RANGE 67 WEST OF THE SIXTH PRINCIPAL MERIDIAN
COUNTY OF DOUGLAS, STATE OF COLORADO.

DATE: 11/30/2006 TIME: 2:09 PM DRAWING NAME: ET-PAPER_LEGAL
 PATH: N:\DVB0236\Cadd\Survey\Exhibits
 SERVER: DVS1
 DESIGNER: BJO
 PROJ. MGR: RJG

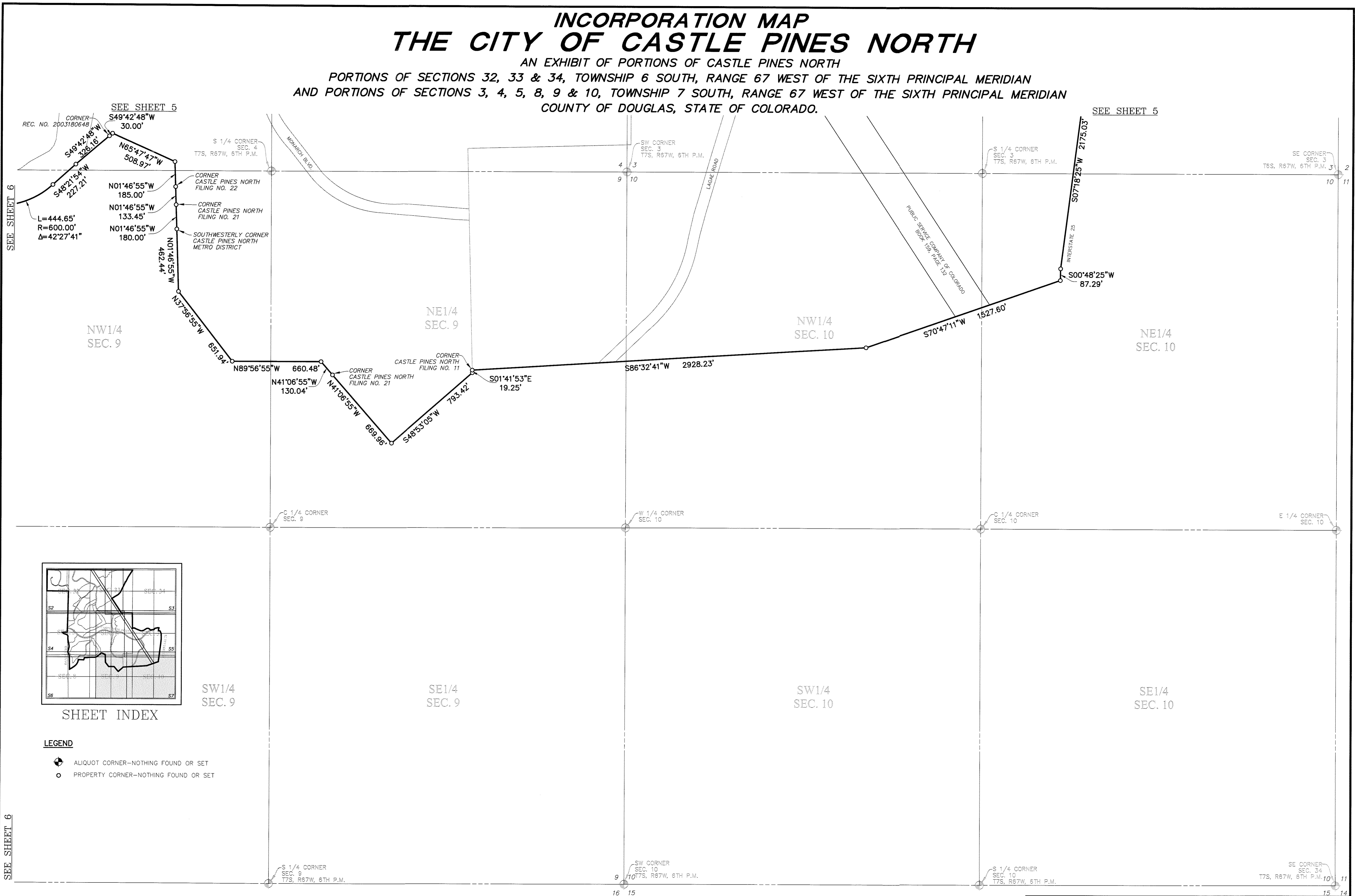

SEE SHEET 6

SEE SHEET 5

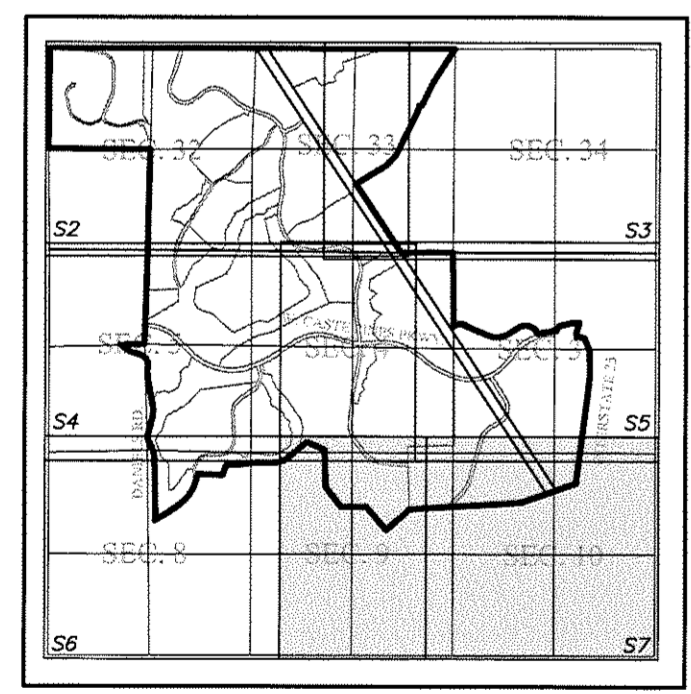

- LEGEND**
- ⊕ ALIQUOT CORNER—NOTHING FOUND OR SET
 - PROPERTY CORNER—NOTHING FOUND OR SET

SEE SHEET 6

NOLTE BEYOND ENGINEERING <small>8206 SOUTH CHESTER STREET, SUITE 200, CENTENNIAL, CO. 80112 303.226.8400 TEL. 303.226.9000 FAX WWW.NOLTE.COM</small>	APPLICANT	DATE:	11/30/06
		JOB NUMBER:	DVB0236
		SHEET 7 OF 7	